

1º PAVTO
Desenho de vigas
Concreto: C25, em geral
Aço: CA-50-A e CA-60-B
Escala vigas: 1:50
Escala seções: 1:20

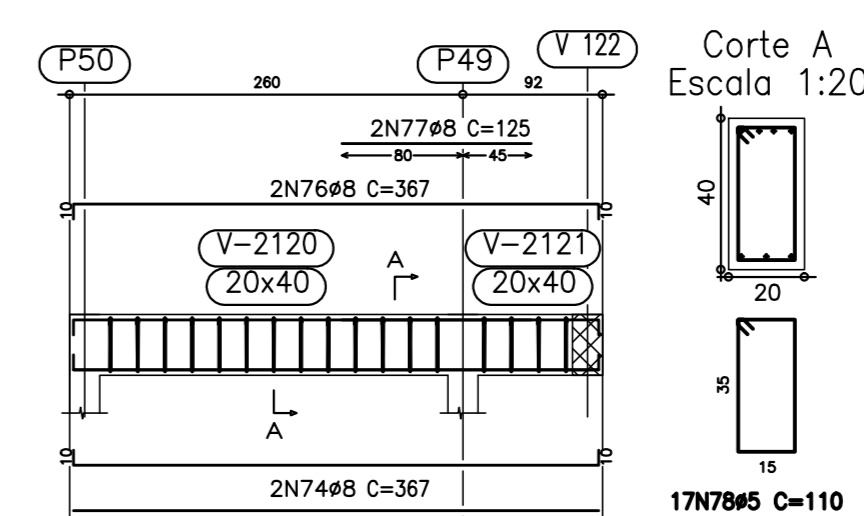

PLANTA DE REFERÊNCIA: PRANCHA 14/64

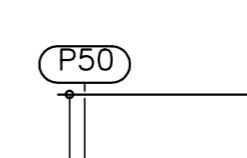
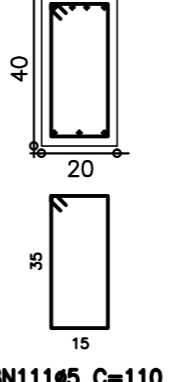
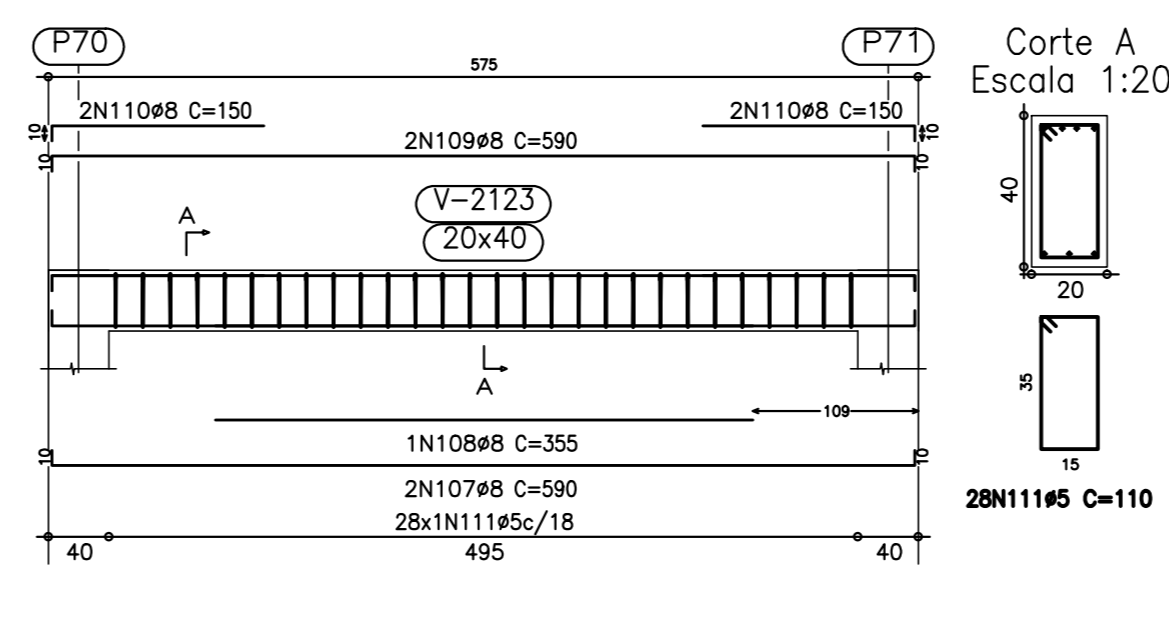
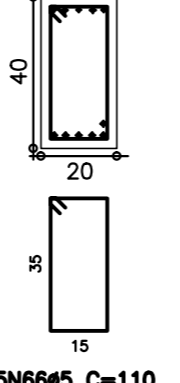
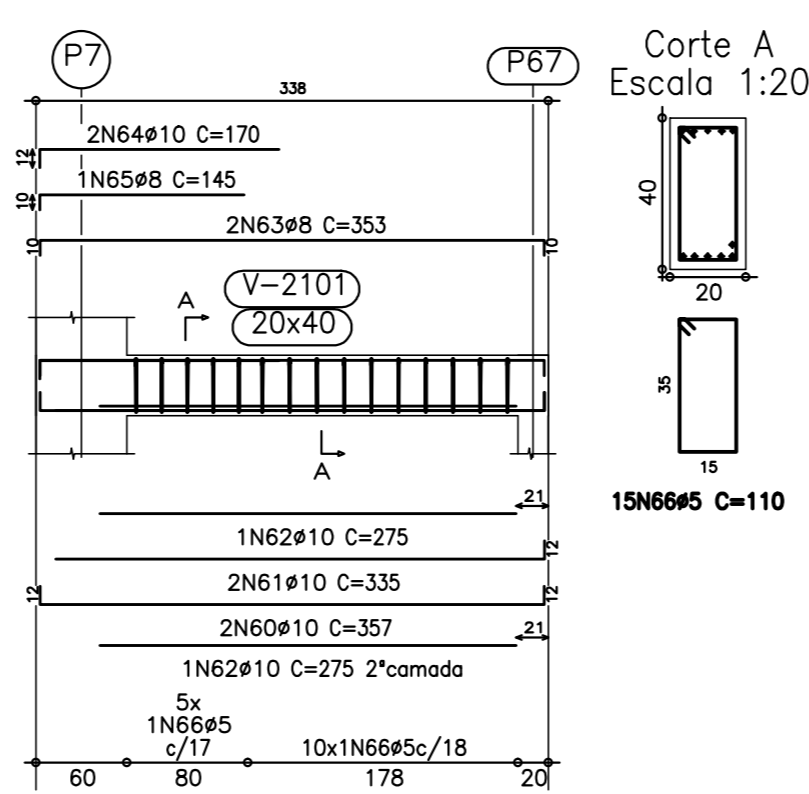
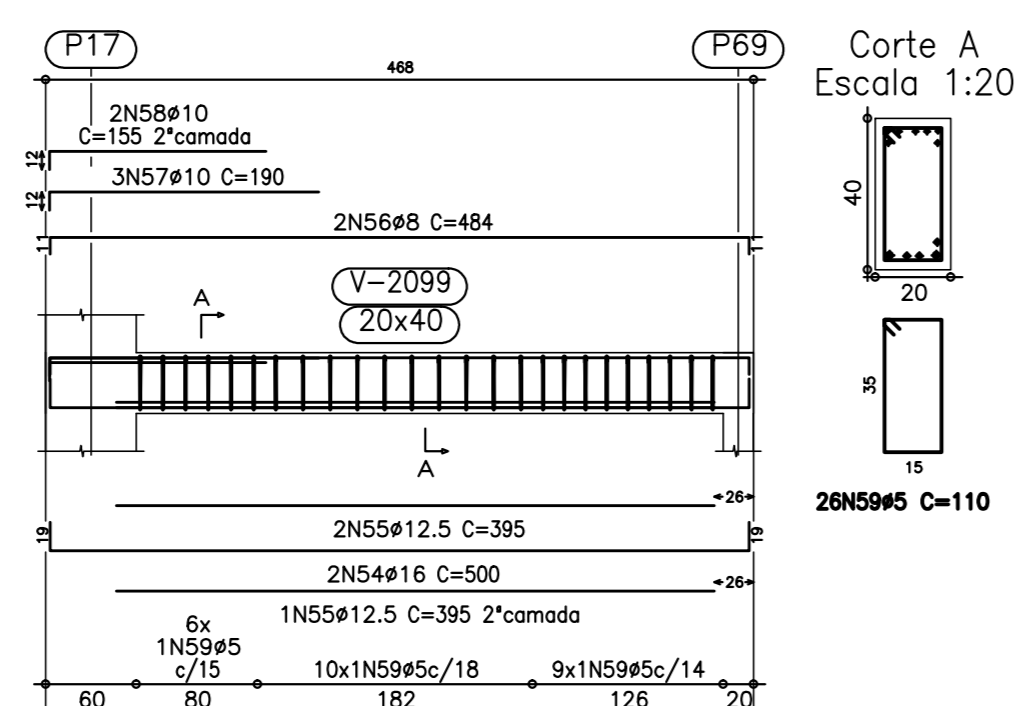
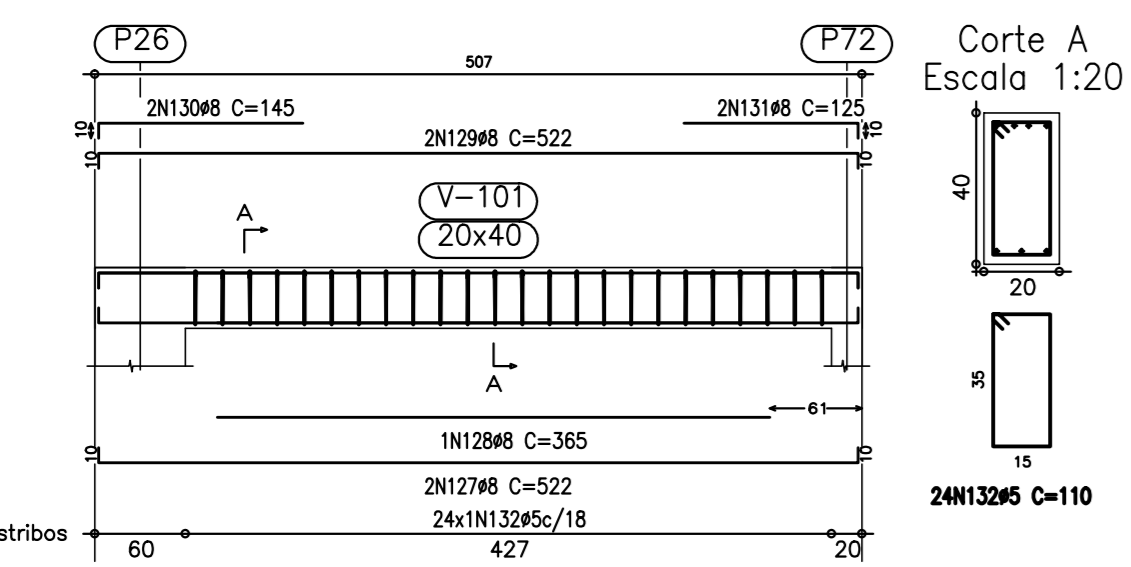
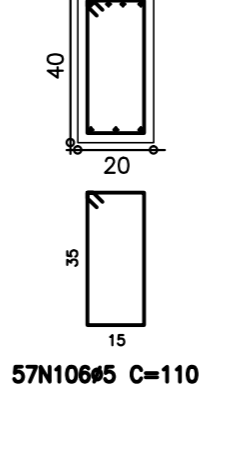
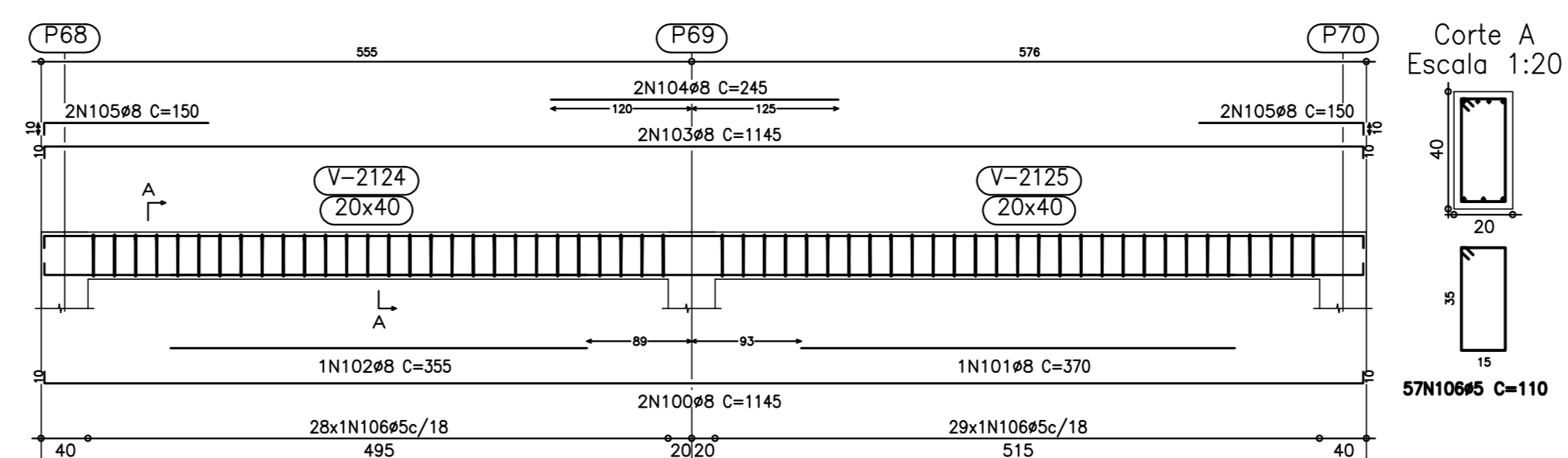
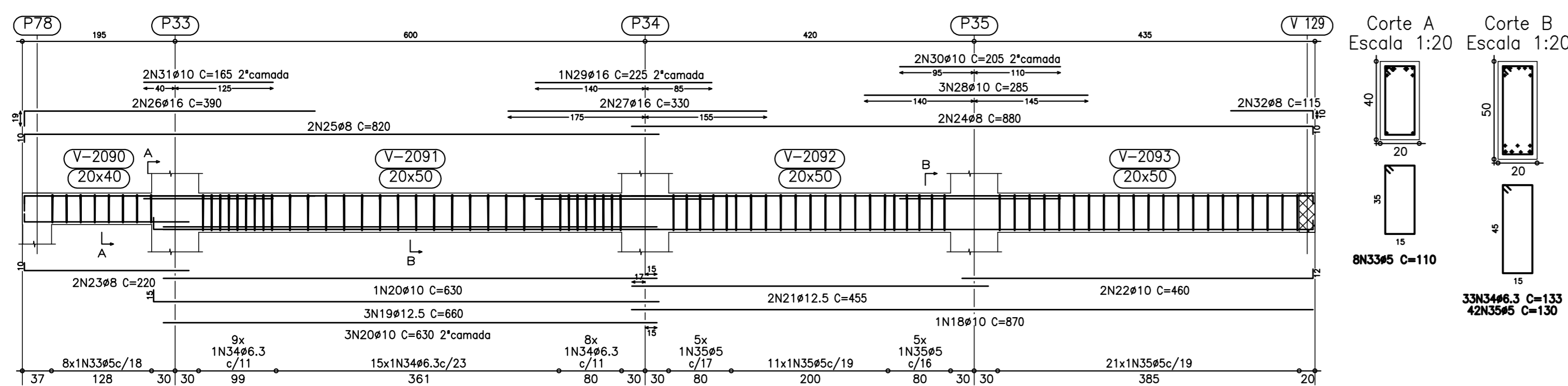
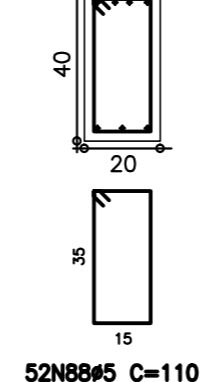
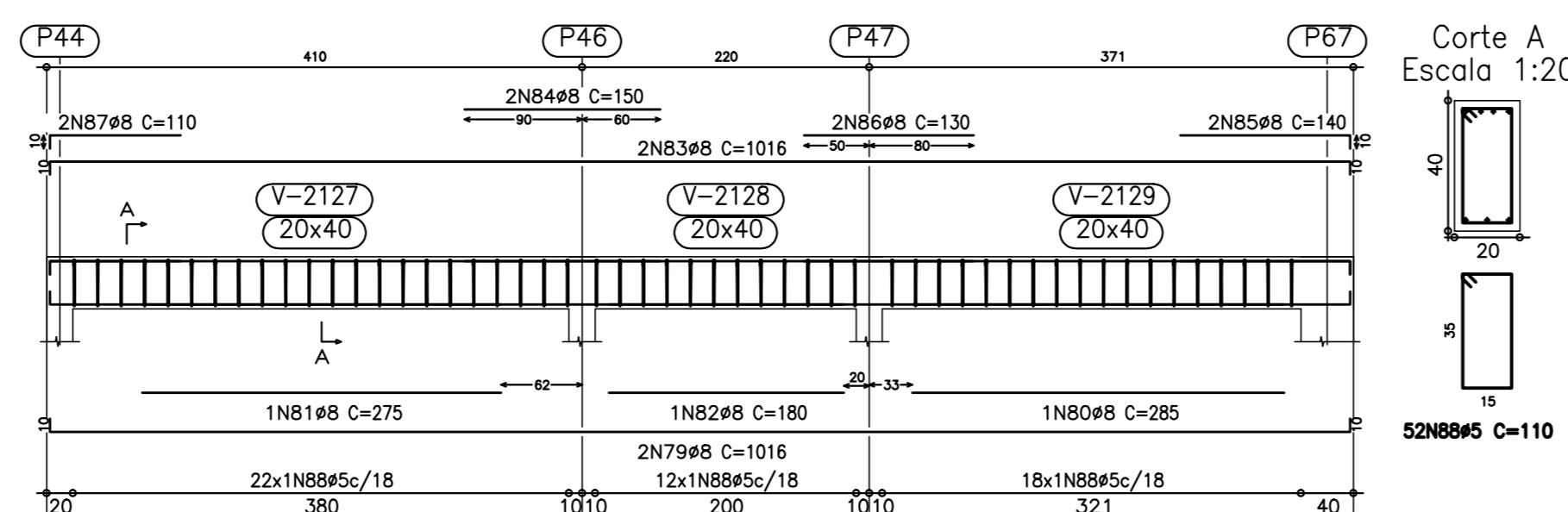
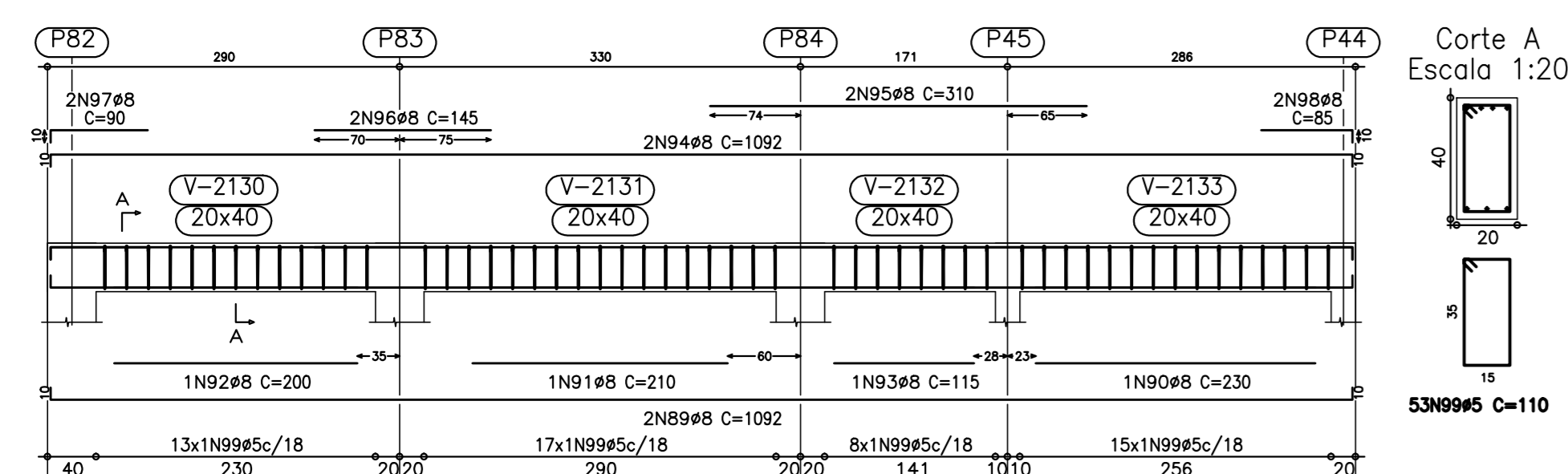
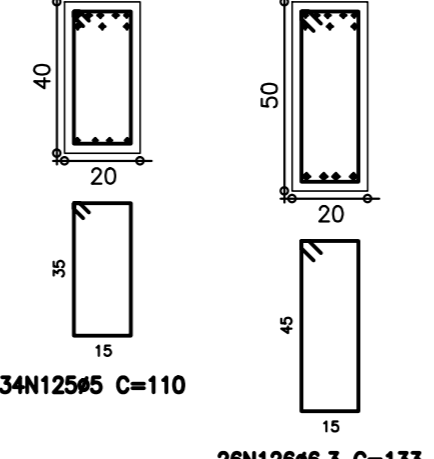
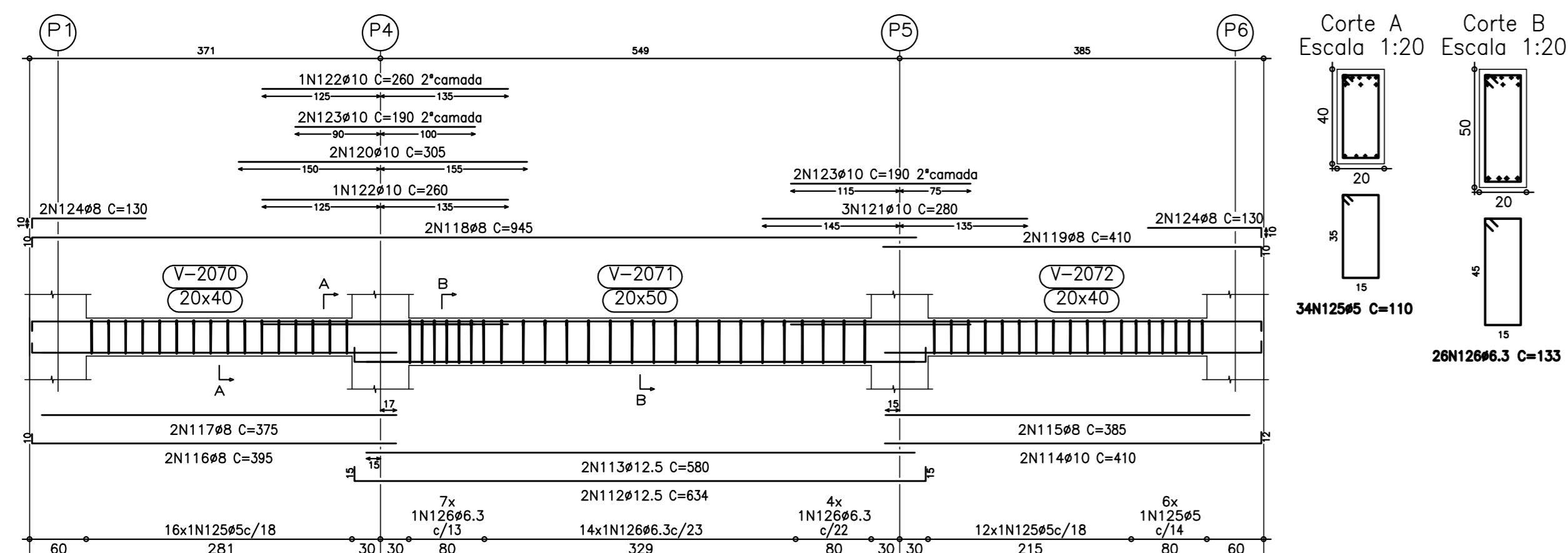

V129, V144, V148

Resumo Aço FIXAÇÃO DAS ARMADURAS DE 2ª CAMADA	Comp. total (m)	Peso+10% (kg)	Total
CA-50-A Ø20	1,88	5.1	5.1
Total			5.1

AVALIAÇÃO DA QUALIDADE NA ESTRUTURA					
RECEBIMENTO PROVISÓRIO			ACEITAÇÃO DEFINITIVA PRANCHA REVISADA.		
AVALIADOR/CREA:			RT DO PROJETO ORIGINAL::		
BRUNO SILVEIRA MARTINS - 148751/D			KENIO ÁVILA FERNANDES AVALIADOR		
			BRUNO SILVEIRA MARTINS - 148751/D		
REVISÃO	DESCRIÇÃO		PROJL	DATA	
00	EMISSÃO INICIAL			15/09/17	
REVISÕES					
MINISTÉRIO PÚBLICO DO ESTADO DE MINAS GERAIS SEDE DAS PROMOTORIAS DE JUSTIÇA DE PATOS DE MINAS					
ENDEREÇO: AVENIDA ANGRA DOS REIS, S/N – BAIRRO COPACABANA PATOS DE MINAS – MG			ÁREA TERRENDO: 10.293,06m² ÁREA CONSTRUÍDA: 2.860,04m²		
PROPRIETÁRIO:			CNPJ: 20.971.057/0001-45		
PROCURADORIA GERAL DE JUSTIÇA DO ESTADO DE MINAS GERAIS			DE MINAS		
PROJETO DE ESTRUTURA DE CONCRETO ARMADO					
EMPRESA:			CNPJ:		
PRIMEIRA ENGENHARIA LTDA			14.920.928/0001-07		
RESPONSÁVELS TÉCNICOS:			CREA:		
KÊNIO ÁVILA FERNANDES			MG=70.918/D		
CONTEÚDO: DETALHAMENTO DE VIGAS – 1º PAVIMENTO			DATA: 15/09/17		FOLHA: FSCN/A 44/64